

Patient report

Bio-Rad DATE: 10/14/2019
D-10 TIME: 05:22 PM
S/N: #DJ4I016123 Software version: 4.30-2
Sample ID: 10576909
Injection date 10/14/2019 05:04 PM
Injection #: 28 Method: HbA1c
Rack #: --- Rack position: 7

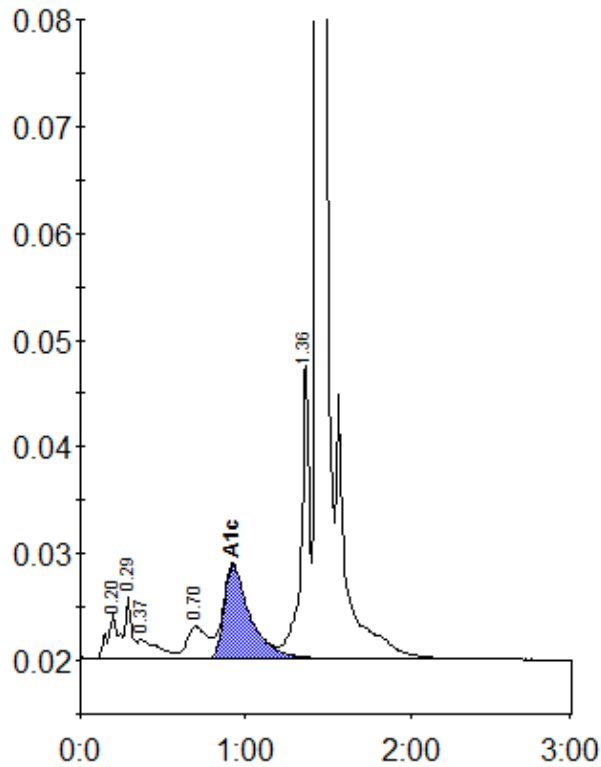

Peak table - ID: 10576909

Peak	R.time	Height	Area	Area %
A1a	0.20	4167	19946	1.3
A1b	0.29	5840	15790	1.0
Unknown	0.37	1842	15992	1.0
LA1c/CHb-1	0.70	3012	26820	1.7
A1c	0.92	8819	97263	8.6
P3	1.36	28018	97288	6.3
A0	1.44	446168	1267799	82.3
Total Area:		1540898		

Concentration:	%
A1c	8.6